UKIAH REPUBLICAN-PRESS

MENDOCINO VALLEY SCENES — COUNTY BUILDINGS — MENDOCINO LOGGING AND COAST SCENES

Vol. XXXIV. UKIAH, MENDOCINO COUNTY, CALIFORNIA, DECEMBER 3, 1909. Number 24

PATIENT SUFFERER RELIEVED BY DEATH

"After months of failing health and strength, Gladys LeClare Hoadley, aged 21 years, beloved daughter of Mr. and Mrs. James Hoadley, passed away before the dawn on Monday, November 29th. Another bright spirit added to the Heavenly band of dear ones who have gone before, her work on earth finished, but the sweet memory remains. She will be sadly missed not only in the home but in the church where less than one year ago she received the rites of baptism and confirmation and by all whose privilege it was to know her, for to know her was to love her. Her greatest pleasure was to do for others and even during her illness she was planning what she would do to help when she became stronger."—Martinez Gazette.

The above obituary is a splended testimonial to the esteem in which the deceased was held. Gladys Hoadley was formerly a resident of this city and a few months ago visited here. She has gradually been failing and Sunday her aunt and cousin, Mrs. William Wilson and Recorder E. E. Holbrook, were called to Martinez arriving a few hours before the end. The funeral was held from the Episcopal church Tuesday afternoon. The floral offerings were numerous and beautiful and the remains were borne to their last resting place by six cousins. The bereaved family have the sympathy of their many friends in this city.

PROMINENT CITIZENS SEE THINGS

Attorney J. C. Ruddock and W. P. Thomas tell a weird story of witnessing something similar to the northern lights last Saturday night. They had been to the entertainment given by the ladies of the Catholic church but had drank no lemonade and had eaten sparingly of the candy and other delicacies. Thomas suddenly spied a bright light in the northwest and Ruddock, who has an airship record, immediately cried Wright again.

They describe the phenomenon as a very bright ball of light close to the horizon from which spokes of light radiated similar to a number of searchlights. The display lasted for several minutes. Thomas' reputation for honesty and sobriety is good and Ruddock has not been seeing things lately. The question that is agitating their friends is where did they get it.

THE HOT CHICKEN TAMALE

Mesdames Randall and Bonham are now engaged in making tamales, and the ladies were kind enough to favor the editor with a sample this week. It is needless to say that the tamales are up to the standard required for that artice and that this favored dish is meeting with a ready sale. Both of the ladies are excellent cooks and are very anxious to please their customers. If you are a lover of the hot tamale, a trial of their wares will convince you that you have at last found exactly what a tamale should be.

FIRST TRIP TO COUNTY SEAT

Isaac Sebbas of Moody spent sexeral days in town this week on a business visit. He has a large ranch on the county line most of which is in Humboldt. He has been a resident of the county for seventeen years and this is his first visit to Ukiah. While he is a property owner he has successfully evaded the courts even as a juror and his only appearance before a judge was when he secured his naturalization papers.

TAX COLLECTOR VANDYKE RECOVERING

Tax Collector VanDyke is recovering from an attack of blood poison in his left foot and while he has to ride back and forth is keeping up with the affairs of his office. The first installment of taxes went deliquent last Monday and he and his force of deputies are working overtime to clean up the last days receipts by mail.

A Good Cigar

Is made of long-book Havana filler, carefully selected for mildness and pleasing aroma, and wrapped in a superior grade of Sumatra. This is what you will find when you buy The Fisher for 10 cents, or a King Fisher for 12 1-2 cents. We could write about them all day but you could not appreciate their excellent qualities until you had smoked one. They are made in Ukiah and are smoked by the leading men of our city. Try one and you will always call for a Fisher. Manufactured by The Ukiah Cigar Factory, George Fisher, proprietor. Phone Main 1363. Residence and factory, 531 nth State street.

VEGETABLES GROW WHERE DUCKS SWAM

According to the Clear Lake Press, Tule ake near Upper lake has been reclaimed and approximately 800 acres of the finest land that is out of doors will be open to cultivation. The lake is formed from the waters of Scotts creek and a channel has been dredged through the lake and levees built so as to confine the water. Early in April large centrifugal pumps are put to work and the surplus water removed. It is said that moisture is within an inch and a half from the surface of this rich vegetable loam even in the hottest weather and that the land is subirrigated water being struck within a few feet of the surface. Such enterprise is commendable. What was formerly only fit for duck shooting in the winter will now produce the finest beans and asparagus for canning. The work was done by private parties.

PERSONAL MENTION LOCAL HAPPENINGS

Elmer Beattie spent Thanksgiving with his parents. Elmer is doing well at school and will soon be a full-fledged professional man.

Marvin Laughlin was in San Francisco this week purchasing new goods for the drygoods department of C. Hofman company.

Clerk of the Superior Court Frank Caughey was up to spend Thanksgiving with his folks. Frank is enjoying good health and is making a popular state officer. When it comes right down to real efficiency Frank is hard to beat.

Geary Stock was up to spend Thanksgiving with Mr. and Mrs. Rothschild. Geary is doing good work in school and expects to finish his year's work in six months study.

Alex Matson and John Laine of Fort Bragg spent a few days in town this week.

A splendid second-hand range for sale cheap. Apply at this office, 1t

Mrs. John Shoemaker is visiting her daughter, Mrs. Effie Bossart, at Santa Cruz. Mrs. Bossart has been in poor health but is reported improving.

Morris Prather. B. B. Whipple, Joe and Vernon Rawles were over from Anderson valley this week attending to business interests and renewing acquaintances.

Frank Gibson and Roy Barnett of Potter were down this week.

N. P. Howe of Potter passed through town yesterday on his way to Berkeley to spend a week with his family.

Mrs W P Mariner accompanied by her niece Miss Maude Frey will leave Sunday for Miss Frey's home at Placeraille. Mrs Mariner will visit relatives there until after the holidays.

Mr. and Mrs. Ingram and daughter of Boonville spent Thanksgiving in town as the guests of Mr. and Mrs. E. B. Ball.

Mr. and Mrs. George Moore of Reeves canyon spent several days in town this week.

P. F. Bowman of Moody was noticed in town Wednesday.

Judge J. K. Peirsoll of Fort Bragg was in town this week attending to legal business.

J. C. Hughes of Potter had business in town Monday.

Mrs. F. Brunner is spending the winter in Berkeley with her daughter, Mrs. Hale.

Mr. and Mrs. D. M. Gibson expect to leave shortly for Los Angeles where Dan has a number of positions in view.

Dr. G. A. Woelffel was down from Willits last Saturday on a business visit. He has charge of the Northwestern Redwood company's hospital and is making a good record for himself as a surgeon.

Dr. George McCowen feels cheerful this week having received a postal from his old school chum, John A. Clark of Crawfordsville, Ind. They have not met in fifty odd years, and as the doctor is a little busy for a regular correspondence he dropped into the office and ordered the Press sent every week, which is the next best thing to a personal letter.

Bert Whipple of Philo dropped into the office this week and spent a pleasant hour looking at our new machinery. Bert is one of our subscribers who thinks that the Press is one of the necessary adjuncts to housekeeping. He rerorts that the rain has done wonders for Anderson valley and that next year promises to be a record breaker.

Commercial Bank Now In New Home

The accompanying illustration is from a photograph of the new home of the Commercial Bank of Ukiah on the corner of School and Perkins streets into which the bank was moved some few days ago. During the six years of its existence the bank has so prospered and its business grown until its old quarters were entirely too small. The new building is large and commodious and well lighted and has all of the modern appointments necessary to conduct a successful banking institution.

The walls of the building are of brick and of sufficient thickness to protect the

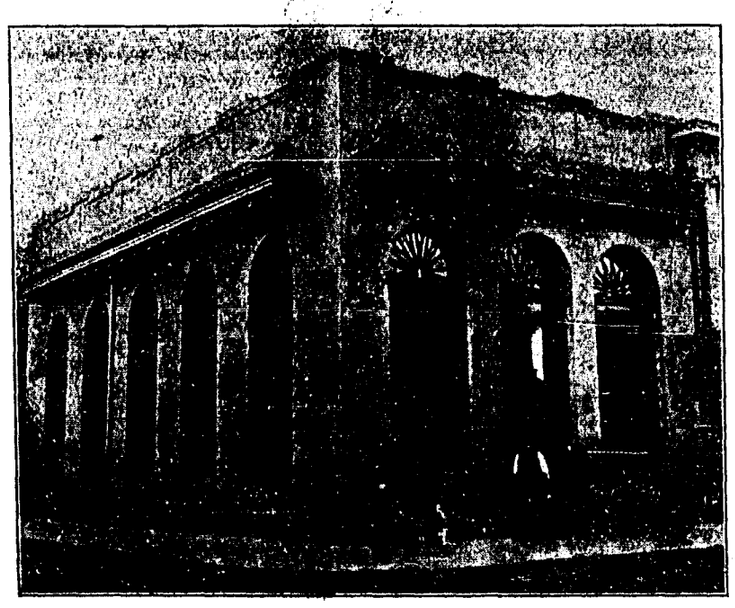

building from fire on the outside, and the building is fireproof on the inside. The type of the building is Mission and the outside is finished in cement, which, with its large plate glass windows make it the most attractive structure in Ukiah. On entering it one is impressed with its magnificence and feels that its directors should be applauded for having had the confidence in the future of Ukiah to build a banking building nice enough for a city of much larger size. President Thomas, however, pointed out that the bank is an enduring institution and that in building to suit present needs they have kept an eye on the future and have erected a building for the years to come.

On entering the banking room one is impressed with its size and lofty ceilings, its tiled floor and marble fittings, its commodious furniture and oaken woodwork. In fact it conveys the idea of strength and endurance and compares favorably with ones idea of what a bank should be. In other words the interior is elaborate but still within the keeping of good taste.

In the background is seen the vault with its shining steel doors. This vault is constructed of massive walls of reinforced concrete and so solid that it would take experienced workmen, under very favorable conditions, hours of uninterrupted labor to penetrate it, later to be confronted by its burglar proof money vault of the latest design which cannot be opened until its time locks release the doors. The vault is as large as a good-sized room and its commodious quarters furnish a safe place, not only for the money of the depositor, but for their valuable papers and books and personal effects which it is desirable to put beyond the reach of prying eyes and the burglar of the night. President Thomas states that no extra charge is made for this convenience to their customers, and needless to say many of them have already availed themselves of it.

In commenting on this modern building it would not be right to pass over the fact that it was constructed by Frank LaPorte of this city. Having secured the contract he gave the matter his personal attention and it speaks well of him to say that the work once under way was rushed to completion and stands as a monument to his ability as a contractor and builder.

In connection with this article a short history of the banking institution and the men who have made it a success will not be out of place.

On December 18, 1903, the Commercial Bank of Ukiah was incorporated and commenced business immediately thereafter. The first board of directors were the late W. W. VanArsdale, H. B. Muir, R. E. Dohohoe, the late John I. Cunningham and W. P. Thomas. Pat Connolly was the chashier of the bank from the date of its institution up to the first of January of the present year when he was compelled to resign, as the arduous duties and close confinement of the position were telling upon his health. Louis Cunningham, the present cashier, was chosen to succeed him. J. G. Thomas has been the assistant cashier of the bank since it opened.

The paid up capital of the bank is $50,000, and in addition to tbis the bank has, after paying current expenses and dividends, earned and laid aside a surplus of over forty percent of its original capital. This is a remarkable showing and is evidence that the stock-holders have made no mistake in the selection of their president and board of directors.

The present board of directors consists of George W. Scott of San Francisco, H. B. Muir of Willits, R. E. Donohoe, Pat Connolly and W. P. Thomas of Ukiah.

George W. Scott, the first named, is a man well known throughout financial and business circles in the state, being a director and stock-holder in the Crocker National bank of San Francisco, and of various other banks in the vicinity of San Francisco and Los Angeles and elsewhere ino the state, and was formerly a partner of W. W. Van Arsdale, deceased. He and the estate of Mr. Van Arsdale are the largest stock-holders.

H. B. Muir is a lumberman and merchant of Willits. He is so well known in Mendocino county that comment at our hands is unnecessary. It is sufficient howéver to say that Mr. Muir has never been known in connection with anything but reliable business institutions and the fact that he is a director of the bank is a sufficient guarantee of its stability. He is an indefatigable worker and when he is interested in an enterprise he gets behind it with such untiring zeal and marvelous foresight that anything but success would be impossible.

R. E. Donohoe, present sheriff of the county, is known by friends and foes alike as a man who is conservative and reliable. One of his principles is the square deal and when Emmet carefully figures out a proposition and gets the answer he is there to stay.

Pat Connolly was for a number of years county recorder before he became cashier of the bank. He is a genial whole-souled man with a delicate sense of humor that has won him a host of friends. From the days when he was a woodsman on the coast to the present time Pat Connolly has been known as a public spirited citizen and has made good in the positions of responsibility that have been trusted to him.

W. P. Thomas, who has been president of the bank since it opened, is a well-known attorney who has spent his life in Mendocino county where he has come to be known as one of our leading citizens. He has a remarkable insight into human nature, is energetic, far sighted and a good financier. He has been connected with a number of the most successful enterprises in the county and has won the confidence of the people. His legal knowledge makes him an exceedingly valuable man to the institution.

E. L. Cunningham, the cashier, and J. G. Thomas, assistant cashier, have grown up in the community; both are young men of the most exemplary habits, are very capable and efficient and added to these good qualities possess a courtesy and affability that makes it a pleasure to transact business with them.

Below we give a brief statement of the condition of the bank on the 3rd day of December, 1909, secured just as we go to press:

RESOURCES	
Loans	$168,485 75
Overdrafts	812 99
Bonds	48,269 50
Cash on hand and in banks	107,133 17
Bank premiies and furniture	11,310 80
Other assets	9,544 42
	$345,556 63
LIABILITIES	
Capital stock paid up	$ 50,000 00
Surplus and undivided profits	28,107 69
Deposits	267,448 94
	$345.556 63

SAVINGS BANK IN PROSPEROUS SHAPE

In this issue appears the statement of the Savings Bank of Mendocino county. The showing made by the bank is a very creditable one, and one that should enthuse pride in the people of Ukiah and Mendocino county generally. The statement shows that the bank is sound and prosperous and that the people of Mendocino county have accumulated savings to the amount of nearly $150,000. Most of this money the bank has invested in gilt edge stocks and bonds which provides ample protection for the people who are trusting the institution with their savings. The bank was incorporated six years ago this week and has gradually outgrown its old quarters, having moved into a more commodious building last week.

BEAUTIFUL BIRD VISITS FARMER

Last week J. H. Christie, a prosperous rancher of Coyote Valley, walked out to feed his chickens and was dumfounded to espy a strange bird of beautiful plumage among the flock. The bird was rather saucy and Mr. Christie tried to drive it away with a stick but without avail. Fnally as the bird insisted on remaining he went to the house and got his dictionary and turned over to the lithographed pictures of the birds and compared them with his visitor until he found the Chinese golden pheasant.

This filled the bill but the next question is where did he come from. None of these birds are known to have been imported to this county and the presence of the lone bird remains a mystery. After a good feed of wheat the visitor hopped off and disappeared in the willows along the creek. Mr. Christie is now keeping a close watch to see that no one bags the bird and is in hopes that its mate will show up and that he will in time have a colony of Chinese pheasants to show his friends.

NOTES FROM POINT ARENA

POINT ARENA, Dec. 3. — Thanksgiving is the thing of the past and from outside appearances everyone enjoyed themselves and from every home came the report of a big turkey dinner and all kinds of good things to eat. Point Arena people certainly have lots to be thankful for.

The dance on the 24th was a great success and after the supper given by Mrs Raxworthy everyone felt as though they had gotten their money's worth. The entertainment given by the Sunshine boys drew a large crowd and netted quite a sum for their club.

Mrs J M Standley and Mrs Isaacs Crispin of Comfort are visiting friends in Point Arena

T N Cureton, accompanied by Miss Avis Cureton visited relatives at Elk last Saturday. They were met by Miss Lois Cureton who has been spending several months at Philo with her grandmother, Mrs A G Ruddock.

Courtney Kendall and wife of Manchester spent Thanksgiving in town visiting with Mrs A Howe.

The government construction crew finished work at the lighthouse today and Superintendent Lagan will proceed to Point Cabrillio where some extensive improvements will be made.

The Misses Madge, Blanche and Ester Brown spent Thanksgiving with their parents at Riverside.

Mrs T J Tilden and son of Turlock who have been visting in town have returned home.

Mr and Mrs James Doty of Windsor who came over to help celebrate the Hulton golden wedding retnrned to their home Sunday after spending several days with relatives here

PRESBYTERIAN CHURCH NOTICE

There will be the usual services at the Presbyterian Church next Sabbath. In the morning the sermon topic, "The Love of Christ." In the evening, "The Way to Christ." Jr. C. E. at 3 p. m., and Senior C. E. at 6:45 p. m. All are invited to worship with us.

THOUSANDS OF DAFFODILS

Carl Purdy received a shipment of 55,000 daffodil bulbs yesterday from Virginia. They comprise the most beautiful grown and they will be planted at the Terraces.

MENDOCINO SALOON MEN ARE ARRESTED

The first case of selling liquor without a license came up in Mendocino Monday when C. O. Packard, a druggist, was brought to trial. The case was prosecuted by District Attorney Duncan. On the 27th of July Mendocino was one of the towns in the county that voted dry. The saloons nailed up their front doors and placarded their property with for sale notices.

It is reported, however, that the back doors were left open. It is even claimed by some that more liquor was sold after the town went dry than before. The prohibitionists finally concluded to investigate the matter and private detectives were hired from San Francisco, and shipped in. They immediately became one of the boys and of course, when it was learned that they had a thirst, they were taken down the blind pig cocktail route where they paid their money and secured exhibits which will probably be properly numbered by the prosecution later on.

It is reported that every saloon man in Mendocino fell into the trap and that Druggist Packard is only the first one of the cases to be tried. It is the one safe bet that hereafter the weary stranger's tongue will drag the ground before he gets a drink in dry old Mendocino.

The jury in the Packard case disagreed standing 11 to 1 for acquittal and were discharged Tuesday night. The case against Packard was not dismissed and District Attorney Duncan expects to go over next week to try it again.

SMITH NOT OUTDONE

Supervisor Smith received a marked copy of the Carsen City News this week from former supervisor, Alex Duncan. The paper contained a list of the grand jurymen drawn and among the names was Duncans. Smith and Duncan were both members of the board in years gone by when the grand jury had them on the carpet. Alex appended a note to the effect that this was the first time in his life when he was really on the inside with the jury and remarked that the supervisors had better look out. Not to be outdone Supervisor Smith secured a copy of the Press containing the report of the recent grand jury in which he was so warmly commended and mailed it to Alex, remarking that he was so conducting his office that he felt safe even when he was not on the grand jury.

A CARELESS HUNTER

While sitting in the kitchen of his home Sunday morning William Lentz heard a shot fired across the gulch at the rear of his place and with the noise of the report came a charge of shot through the open kitchen door striking against the stove and also against the wall of the room. Fortunately their force was about spent when they struck the room and did no material damage. The man with the gun evidently shot at a flock of quail without paying any attention as to the locality in which his gun was aimed. It will be wise for him to exhibit a little more forethought in the future.—Beacon.

WEATHER REPORT FOR MONTH

The following is a monthly summary of the weather, as handed in by Dr George McCowen. Maximum temperature 74, date 3rd, minimum temperature 25, date 15th and 16th, mean 49.6, mean maximum 60, mean minimum 39;2, Total precipitation in 24 hours 1.10, date 11th. Number of clear days 16, partly cloudy 3, cloudy 11. Prevaling wind northwest. Light frosts on the 7th, 11th, 14th, 18th, 26th and 28th. Killing frosts on the 12th, 15th and 16th. Rainfall for the month 1.10 inches, rainfall for the season 9.10. Rainfall to December 1st last year 5.32 inches.

MIGHT HAVE BEEN SERIOUS

Mrs. Odles boarding house had a narrow escape from a fire Tuesday night. Smoke was noticed in the hallway, and when the bath room was opened a coaloil lamp on which there was no chimney was found, the blaze had crept down the wick and into the lamp. The lamp was moved outside before it exploded, and beyond the bathroom being thoroughly smoked up, no damage was done.

THE HOPLAND BANK

In another column will be found the statement of the Hopland branch of the bank of Cloverdale. This bank, although located in a small town, is making a good showing under the management of Cashier J. W. Harris and its business is constantly increasing.

CASTORIA

The Kind You Have Always Bought, and which has been in use for over 30 years, has borne the signature of Chas. H. Fletcher and has been made under his personal supervision since its infancy. Allow no one to deceive you in this. All Counterfeits, Imitations and "Just-as-good" are but Experiments that trifle with and endanger the health of Infants and Children--Experience against Experiment.

What is CASTORIA

Castoria is a harmless substitute for Castor Oil, Paregoric, Drops and Soothing Syrups. It is Pleasant. It contains neither Opium, Morphine nor other Narcotic substance. Its age is its guarantee. It destroys Worms and allays Feverishness. It cures Diarrhœa and Wind Colic. It relieves Teething Troubles, cures Constipation and Flatulency. It assimilates the Food, regulates the Stomach and Bowels, giving healthy and natural sleep. The Children's Panacea—The Mother's Friend.

GENUINE **CASTORIA** ALWAYS

Bears the Signature of

Chas. H. Fletcher.

The Kind You Have Always Bought

In Use For Over 30 Years.

THE CENTAUR COMPANY, 77 MURRAY STREET, NEW YORK CITY

REALESTATE SOLD AND PAPERS FILED

Nov 22—Ford to Gibson, deed; Brunner et al to Wolfenbarger, deed; Miller vs. Gibson, can attachment: Tongue et al to Ciapusci et al, deed; Briggs et al to Bank of Ukiah, mtge; Gibson to Cox, can mtge; Van Allen, affidavit mining labor performed; Mulford vs. Calif. Lumber and Land Co, notice of action; Russian R Dev Co to Schmalfeld, deed; Dutton to Dutton, deed; Edwards et ux to Owen, deed; U S A to Tulweiider, patent; Morris to Petrie, deed; Goodman to Bartlett, can mtge.

Nov 24—Pacific Coast Redwood Co v Reilly, notice of action; U S A to McCowen, patent; Carothers to Thompson, deed; Groshong to Bank of Cloverdale, chat mtge; Irvine & Muir Lumber Co to Wattenberger et ux, sats mtge; Wattenburger to Elliott, mtge; Pedro to Mullen, deed; Nolan to Lazarus, assnt of mtge; Myers et ux to Schmidt, deed. Shore, notice of water right; Francisco to Rosetti et al, deed; Two certificates under seal.

Nov 26—Mendocino Vineyard assn to Caughey, deed; Granskog et al to Mendocino Bank of Commerce, deed; Dunham, cert of birth; Ylanduroi, cert of birth; White, cert of birth; Flaherty, cert of death; Coombs to Pullen, deed; Starkey to Thomas, deed; U S A to Dunlap, cert of patent; Donnely to Lierly, deed; Luce, cert of death; Wilson et ux to Geer, deed; Geer to Bank of Ukiah mtge; Harrison to Perkins, mtge.

Nov 27—State of Calif. to Holbrook, cert of purchase; Gibson to Commercial Bank of Ukiah, can mtge; State of Calif to Joshua Hendy Machine Works, cost of purchase; U S A to Evans, cert patent; U S A to McMullen, cert patent; U S A to Cashin, cert patent; U S A to DePue, cert patent; U S A to Gallin, cert patent; Pyront et ux to Brunner, deed; Captain Dick et al to Snow Mountain Water and Power Co, deed; Cox to Nielsen. can mtge; McLean (by executor) to Mankinen et al, sats mtge; Gunoell, crt of death; Rondick, cert of death; Berglund, transit permit filed; Biaggi to Woodward, sats mtge; Sawyers to Henry, can mtge.

Nov 29—Lynn to Rains, mge license; U S A to Coleman, patent; Coleman to Lima, deed; Rantala to Nonelea, deed; Smith, notary public bond; U S A to Hyde; patent; Yates et ux, to Witter, can mtge; Weldon & Held to Shoemaker, deed; Shoemaker to Savings Bank of Mendocino Co, mtge; Yates et ux to Cox mtge; Poe to Blosser, can mtge.

PROCEEDINGS OF SUPERIOR COURT

Annie Sawyer vs. Louis D. Sawyer, order setting aside interlocutory decree vacated and case taken under advisement.

Estate of Byron Clark. order of sale of real estate granted.

Estate of Patric Dempsy, order appointing James Dempsey administrator with bond fixed at $500.

Estate of E. Feneli, order appointing Rosa Feneli administratrix with bond fixed at $700.

Estate of Bartolomeo Biaggi, order publication of notice to creditors.

Estate of E. M. Hiatt, order made increasing family allowance from $75 per month to $125 per month.

Estate of A. S. Renick, final discharge of administrator.

Estate of Peter Torelli, order made for sale of realestate.

Jessie Storey vs. James Storey, continued for two weeks.

Julia F. Davidson vs. Wm. H. Davidson. continued for two weeks.

Susie E. Lay vs. Henry Lay, continued for two weeks.

The California National Bank of Sacramento vs. T. J. Weldon, continued for two weeks.

Jefferson D. Dicken vs. Mary E. Dicken, final judgment of divorce granted.

Minnie Wathen vs. Charles Wathen final judgment of divorce granted.

PRESS ADS DO THE WORK

Maybe you think Press ads do not get the business! Then ask Van Nader, the bikeologist and proprietor of the Ukiah cyclery. He has been running an ad in the Press for several weeks, advertising "Umbrellas Recovered and Repaired." No matter what time of the day you happen into his place of business you will find umbrellas on every shelf, bench and table. Do not think because he has so many ahead of you that he will not get your work out promptly, because Bert does not believe in doing business that way, and if he has more than he and the help he already has can do, it does not take him long to get someone else to help. When you take your work to Van Nader you are sure to get it done promptly and when you advertise in the Press you are sure to get the business. Ask Van Nader.

POSITION WANTED—Any lady wishing a good, motherly nurse can call at 416 South Main street. Terms reasonable. 22-4t

BUCKINGHAM & HECHT

GUARANTEED

MANUFACTURERS **SHOES** SAN FRANCISCO

CONFIDENCE IN SHOES

During the rain months, **everyone wants a pair of shoes that will hold together** even though they are soaked through. Our shoes have stood through 50 winters, and snow and rain and ice and sleet have no deterring effect upon them. Our reputation for "Solid Shoe" Manufacturers stands Summer and Winter, through all seasons, for all weathers. **We try our best to make the best.** That's why our customers have confidence in our product. Ask your dealer, he knows,

Buckingham & Hecht's Shoes are Guaranteed

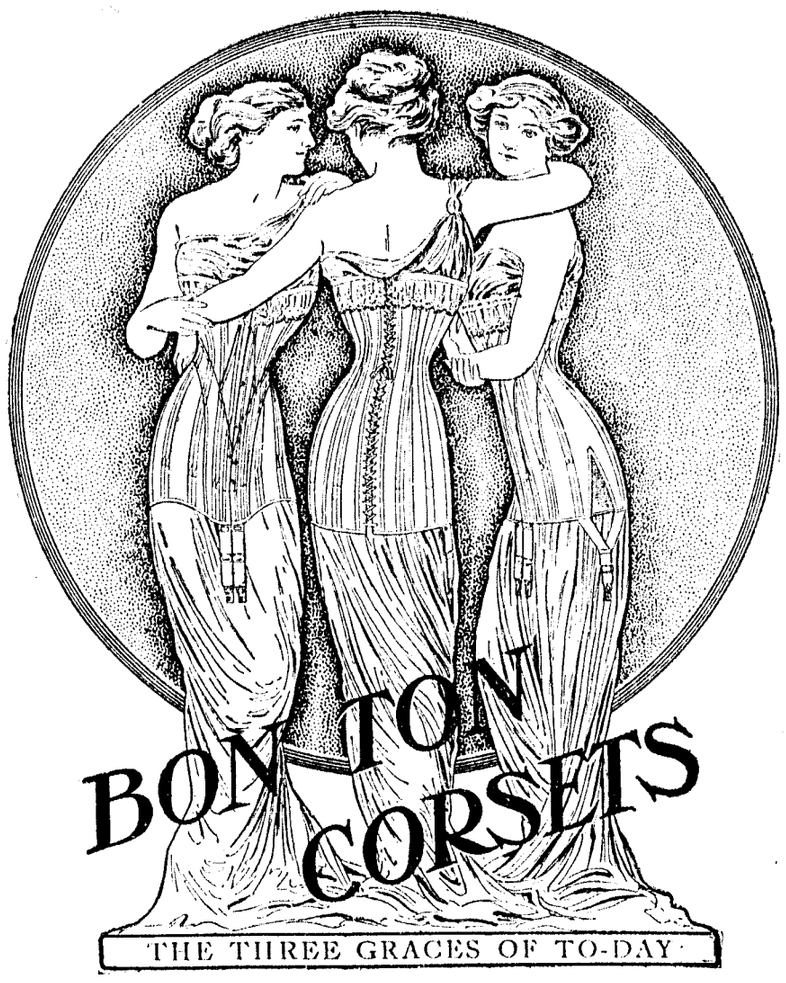

Ladies, Attention

We have with us THIS WEEK

Miss Helen Francis Barnett

Expert Gorsetiere

who will demonstrate and give fittings of the celebrated

Royal Worcester

and

Bon Ton Corsets

We cordially invite you to our corset department, meet the lady and have a talk about the finest corsets made.

TOYS TOYS TOYS

We havr a large assortment of toys on hand that we are going to close out at big reductions on account of not having room. We are going out of that line. Call early while the assortment is complete.

Watch Our Windows for the Next Saturday Special

C. Hofman

GUARANTEES QUALITY

PROFESSIONAL CARDS

PHYSICIANS AND SURGEONS.

DR. CHAS E. PEIRCE
OSTEOPATHIC PHYSICIAN
Office Palace Hotel.
Telephone, Main 1291.
Hours: 10 to 12; 2 to 4 o'clock.

DR IDA M. LATHROP
Ukiah, California.
Diseases of women and children a speciality.
Office, No. 204 Oak St
Phone 613

GEO W STOUT, M D.
UKIAH CITY, CAL.
Office, Corner Oak and Perkins streets.

S L REA, M D
Office, in Masonic Building.
Ukiah, Cal.

DENTISTS.

GEORGE MCCOWEN, D. D. S.,
Southeast corner State and Clay Sts
Ukiah, California.

DR FRANCIS E. REA.
DENTIST
Office, two blocks west of postoffice
Ukiah, Cal.

A LEE GIBSON, D D S
DENTIST.
Office, McGlashan Building,
Ukiah, Cal.

DR E G CASE
DENTIST.
Office, Cor. Oak and Standley streets, One block west of Sheriffs office.
Ukiah, Cal.

DR J R THOMAS
DENTIST
Office in White Building east of Court House, Room 5. Ukiah. Cal.

LAND SURVEYORS.

P L HALL
LICENSED SURVEYOR AND NORTARY PUBLIC
Office, on Main Street
Willits, California.

ATTORNEYS AT LAW.

JAMES M. MANNON
CHARLES M. MANNON
MANNON & MANNON
ATTORNEYS AND COUNSELORS AT LAW
UKIAH, CALIFORNIA.
Offices, northwest corner Standley School Streets.
Will practice in all State and Federal Courts.

JOHN L MCNAB MAURICE HIRSCH
ATTORNEYS.
(Successors to J A Cooper.)
In office formerly occupied by J A Cooper.
Odd Fellows building, up stairs.
Ukiah, Cal.

T L CAROTHERS
ATTORNEY AND COUNSELORS AT LAW
Ukiah, Cal.
Practices in all the State and Federal Courts.

LOUIS GONSALVES,
ATTORNEY AT LAW
Shafsky Building
Fort Bragg, Cal.
Tel. Main 105
Will practice in all State and Federal Courts.

REALESTATE.

J M OWEN
REAL ESTATE DEALER
Timber and Farming Land of all Descriptions Bought and Sold. Life and Fire Insurance, Rental Business, Loans.
114 School St, Ukiah, Cal

CASTORIA
For Infants and Children.
The Kind You Have Always Bought
Bears the Signature of Chas. H. Fletcher.

WILLIAMSON HAFFNER CO.
ENGRAVERS-PRINTERS
"OUR CUTS TALK"
DENVER, COLO.

Ukiah & Mendocino Stage Line

Boyd & Daniels, Props.

Stages leave Ukiah Mondays, Wednesdays and Fridays at 7 a. m. Stages leave Mendocino Tuesdays, Thursdays and Saturdays at 7 a. m. Through fare $5, round trip $8.

W. H. MILLER, Agent Ukiah

HUTCHISON & ROEDER
Undertakers and Embalmers
Largest and finest funeral parlors in the county free of charge. Lady assistant when required.
Phones, Office 23, Res. 661

Royal Baking Powder is the greatest of time and labor savers to the pastry cook. Economizes flour, butter and eggs and makes the food digestible and healthful

ROYAL BAKING POWDER

Makes most healthful food
No alum—no lime phosphates
The only baking powder made from Royal Grape Cream of Tartar

PERSONAL MENTION LOCAL HAPPENINGS

Mrs. Sadie Miller returned Sunday from a visit to friends and relatives in Santa Rosa and other neighboring towns.

W. McCreary, one of Potter Valley's prosperous farmers was in Ukiah during the week.

T B. Johnson, the genial clerk of the Palace, returned this week from a visit to friends in Santa Rosa and San Jose. Tom looks much improved since his return.

Lloyd De Shiell, recently quartermaster of the steamship Governor, has been paying a visit to his parents in this city the past two weeks. He departed last Monday for San Francisco from where he expects to ship for a cruise to South African ports and expects to return in September 1910. He enjoyed his visit to our city very much.

Eph. Weiss, the expert refractory optician of San Francisco, will be in Ukiah a Hotel Cecil December 8th. 22-td

Miss Geneva Mower, instructor in the Classical Department of the Mills College, spent the Thanksgiving holidays with her parents, Professor and Mrs. F. O. Mower.

George Shinn was down from Potter this week and spent a couple of days in town,

Mr. and Mrs. Arthur Morse and son of Napa are here on a visit to Mrs. Newton.

Forrest De Shiell came over from Ferndale and spent a couple of weeks visiting with his parents Mr. and Mrs. D. De Shiell. He departed Sunday for Oregon where he has a position as milker on a dairy farm. He was loath to take his departure, saying that one of Ukiah's greatest attractions was its large number of pretty young girls.

Dr. C. E. Eddy of Philo spent several days in Ukiah last week. He has recently located in Anderson valley and is building up a good practice there. The doctor is one of the many people in Mendocino county who cannot get along without the Press.

The Gibson Ranch, just out of the city limits of Ukiah, has been subdivided and is being sold in 5 acre lots. Ideal location for a home, best of soil. Reasonable price and easy terms. For full particulars call on, or address, J. M. Owen, Agent Ukiah, Cal. 23-tf

---

Edgar Dutton, Frank Clarke, Fred Moore, Percy Marks. and Selby Marks were among the U. C. students who spent Thanksgiving with their parents in this city.

Miss Margaret Thomas spent Thanksgiving with her parents, Mr. and Mrs. W. P. Thomas. Miss Marguerite is attending the University of California.

The Ukiah Republican Press announces a special Christmas edition. There will be twelve pages in all, with a beautiful lithographed cover in colors. Mr. White does things in style and we may expect something fine in his Christmas edition. —Little Lake Herald.

C. H. Kent has installed a new show window in his place of business to display his holiday goods. Chas is one of the enterprising merchants of the town and is always in the front rank on improvements

Mrs. Grace Stewart of Santa Ana is here on a visit to Mrs. Lucy Howard.

Mrs. J. E. Reilly of Healdsburg spent several days in town this week on a business visit and also visiting friends. Mrs. Reilly was formerly a resident of Christine but now has a ranch near Healdsburg in the Dry Creek section. She has a large vineyard and is doing well.

See Hutchison & Roeders photography goods. 24-4t

Attorney W. D. L. Held returned Sunday from a visit to Colusa county.

Send grandpa and grandma in to Joseph's jevelry store and have them fitted to a pair of Glasses. What could please them more for a Christmas present.

George Ells of the Round Valley Commercial company was a visitor to this city this week. George is looking well as usual and reports business good in his section of the country.

Mr. and Mrs H. C. Waugh have rented their place south of town to Mr. Thompson and will move to Oakland where they expect to spend a couple of years. Mrs. Waugh has been in poor health for some time and is in hopes that the change of climate will help her.

Elmer Waugh has a good position in Sacramento with a large plumbing firm.

CASTORIA.
Bears the Signature of Chas. H. Fletcher. The Kind You Have Always Bought

Oliver Evans spent a few days in town this week. He has just returned from Lake county where he was with a crew of men doing line work. He expects to be located at Santa Rosa during the winter.

Rugs of all descriptions and prices at Hutchison & Roeders 24-4t

Granville DeMerritt has returned from British Columbia where he had been for several months with a surveying party.

Harvey Reynolds of Mendocino passed through town last week on his way to San Francisco where he will take the civil service examination for government meat inspector.

A complete assortment of Victor and Edison phonographs and records at Joseph's jewelry store. They make the most pleasing Christmas presents.

The senior class of the high school gave their play in the Hall at Talmage Monday night and report having had a good attendance.

Miss Eva Green of Eskalaus, Modesto, is visiting her aunt, Mrs. Jane Wilson, in this city.

The party given by the freshmen class of the local high school at Odd Fellows hall last week was well attended and a delicious lunch was served at midnight despite the fact that several of the cakes were taken by the studenrs of the other classes before the lunch hour had arrived.

Miss Edith Mahurin returned to her home at Ukiah the first of the week after closing a very successful term of school in the northern part of the county.

Morris chairs and rockers at Hutchison & Roeders 24-4t

Joe Antrim and William Donnelly were over from Boonville this week on a business visit.

Mr. and Mrs. J. A. Nicholls of Mendocino were visitors in this city this week.

Contractor A. W. Biggers was over from Fort Bragg this week.

Stationery suitable for Christmas gifts at Hutchison & Roeders. 24-4t

Wanted—Lady would like position doing housework in small family. References furnished. Enquire at Palace Hotel. Mary J. Wurtenburg. 24-tf

The J. A. Gibson Hardware Co. have just received a large shipment of the new Tungsten electric light globes. They last the longest and give the best light. 24-1t

Selmer Wurtenberg is on duty again after several weeks in the hospital. He had been suffering from a bruise on his shin and finally had to submit to an operation.

Mr. and Mrs. Fred Dartt came over from Fort Bragg this week and are visiting Mr. and Mrs. Alex Bailey.

C. H. Kent, the well-known cigar and notion dealer, has decided to let the people know of his immense stock of holiday gooods. In another column will be found his ad. Mr. Kent is a reliable dealer and what he tells you about his goods can be relied on. A call at his store will convince you.

There's a new moon every month; but the same old sun shines daily, and Gilt Edge Whiskey is still the best.

W. and Charles McCormack of Melbourne were noticed in town during the week.

Mr. and Mrs. George Clow were over from Philo this week and spent a few days with Mr. and Mrs. Reece Clow. They were on their way to the Sacramento valley where they will spend a few days visiting.

H. B. Muir of the Irvine & Muir Lumber company of Willits was a visitor to Ukiah this week. While in town he found time to drop in and take a look at the new machinery we have recently installed.

One Dose for Coughs

Children cough at night? Give them Ayer's Cherry Pectoral. Often a single dose at bedtime will completely control the cough. Good for any one with a cold or cough. Good for easy cases, hard cases; good for acute cases, chronic cases. Ask your doctor to tell you, honestly and frankly, just what he thinks of this old standard remedy. No alcohol in this cough medicine. *J. C. Ayer Co., Lowell, Mass.*

A lazy liver makes a lazy boy. An active brain demands an active liver. No better laxative for boys and girls than Ayer's Pills. Ask your doctor about them. He knows.

Christmas Goods at KENT'S

Dolls, Wagons, Toilet Cases, Albums, Post Card Albums, Books, Post Cards, Toys of all kinds, also Gents Furnishings, and Neckwear.

Cigars, Tobacco, Confectionery, Stationery, Paperteries and various other things both useful and ornamental.

C. H. KENT

217 North State Street

OPPOSITE PALACE HOTEL UKIAH, CALIFORNIA.

Special Sale of Enamel Ware

It is not often that we make a reduction in paice on any of our goods but when we do you can depend that we are giving you a good value and have a good reason for it. We are offering this enamel ware at special prices because we bought a large atock of it in the east and are giving you advantage of the buy.

Dish Pans, made of genuine Old English Gray Enamel ware and guaranteed to fle covered with the purest and hardest enamel. 17 quart size, spkcial, **50c.** Medium size, special price, **25c**

Roasters, made of the same marerial as the pans, and large enough to roast a large turkey, special price, **65c**

Miscelaneous kettles and pans of large and medium size, **25c to 30c.**

Nothing in this line can cost you more than **65c.**

Come today as these goods are going FAST.

Cox Hardware Co.

No. of Bank 284. Incorporated Nov. 28, 1903.

Report of Condition of the

Savings Bank of Mendocino County

at Ukiah, Cal., at the close of business on the 16th day of November, 1909.

RESOURCES

Loans	$ 86,240.31
Stocks, Bonds, and other Securities	142,431.72
Bank Premises, Furniture and Fixtures	1,000.00
Other Real Estate Owned	150.00
Due from other than Reserve Banks	1,244.33
Due from Reserve Banks	29,317.19
Cash on Hand	17,263.49
Total	$277,647.04

LIABILITIES

Capital Apportioned	$ 50,000.00
Surplus Apportioned	2,400.00
Undivided Profits, less expenses and taxes paid	16,561.58
Due to other Banks	10.03
Individual Deposits subject to check,	42,716.57
Saving Deposits	148,310.29
State, county and municipal Deposits	9,000.00
Collection Account	8.648.57
Total	$277,647.04

STATE OF CALIFORNIA, County of Mendocino } ss.

J. M. MANNON, Vice-President, ARTHUR L. TRACY, Cashier, of the abovenamed Bank, being duly sworn, each for himself, says that the foregoing statement is true to the best of his knowledge and belief.

J. M. MANNON, Vice- President
ARTHUR L. TRACY, Cashier.

Severally subscribed and sworn to by both deponents, the 27th day of November, 1909, before me.

(SEAL) CHARLES. M. MANNON, Notary Public.

No goods sold that are not FULLY WARRANTED

CHRISTMAS WILL SOON BE HERE

Agents for HOWARD WATCHES

THE JOSEPH JEWELRY CO.

THE OLDEST AND LARGEST JEWELRY HOUSE NORTH OF SAN FRANCISCO

GENTLEMEN AND LADIES

if you want to buy something rich for your wives or sweethearts come and give us a few minutes of your time

We want you to come in and let us help you gather suggestions from our fine stock.

Remember, **Engraving Free** Done by an Engraver of 18 years expierence

WE HAVE EVERYTHING TO BE FOUND IN AN A. 1 JEWELRY STORE
Diamonds set in any shape
Watches, Fancy Clocks, Sterling flat and hollow and Silver Plated Ware Plated Toilet Sets.

LARGEST STOCK STERLING TOILET WARE EVER SHOWN HERE.
Silk Umbrellas, all prices up to $35.00
Fancy Combs, Hand Bags, Fancy Fountain Pens, Beautiful Cut Glass.

Official **Watch Inspector** for N. W. P. R. R. Co.

P. H. JOSEPH, Manager and Optician

Palace Shoe Store

115 W. Perkins Street

Shoes, Slippers, Pumps, Ties and Boots, etc. make royal Christmas gifts. Perhaps they are the very things you are planing to put into the Xmas stocking of father, mother, wife, brother, sister or some orther fellows sister. If so it will pay you to see us before you buy. This store is the headquarters for fine footwear, we have the largest stock the handsomest styles and the best values in town. Many specials on sale for the Holidays.

E. S. AMES

CASES FILED IN SUPERIOR COURT

Estate of James W. Flaherty, J. C. Ruddock, atty, filed Nov. 29—petition of Elizabeth Flaherty for letters of administration. Estate consists of real and personal property valued at $900.

William Reilly vs. Pacific Coast Redwood company, Mannon & Mannon, attys, filed Nov. 24—complaint filed for suit to secure possession of land in Sec 3, T 15 N, R 15 w, M D M.

The People vs. Emelio Barseneti and G. Branchini, Robert Duncan atty, filed Nov. 26—complaint charging defendants with assault with a deadly weapon.

L. E. White Lumber Co., a corporation vs. Andrew Knivela and Ida Knivela, McNab & Hirsch attys. filed Nov. 26—complaint to secure possession of land in sec 17, 20, 21 and 28 of t 14 n, r 15 w, M D M and for the sum of $1500 for the value of the use and occupancy thereof since June 25, 1908.

Seth Duncan vs. William Walker and Daisy Walker, J. C. Ruddock atty, filed Nov. 29—complaint to secure title of real property in sec 22, t 23 n, r 15 w, M D M and to secure possession of personal property from defendants.

Laura Green vs. Perry Green, J. C. Ruddock atty, filed Nov. 30—action for divorce on statutory grounds.

RUTHERFORD KERR PROMOTED

Rutherford Kerr, a popular student in Medford's high school, has received word of his promotion to the position of clerk in the Medford postoffice, says the Medford Mail. Mr. Kerr was a substitute mailcarrier, but his steadiness, good common sense and ability have caused this promotion. Rutherford is one of the best liked pupils in the high school and his large circle of friends join in wishing him the best of success in his new undertakng. Mr. Kerr goes on duty the first of ext week. He was at one time a resient of Ukiah and his many friends here re glad to hear of his success.

POPULAR GIRL A NOVEMBER BRIDE

A very yretty wedding took place Sunday, Nov. 28th, at the home of Mr. and Mrs. E. J. Duncan. About fifty friends and relatives gathered to witness the ceremony that made Miss Verna Duncan and Carl Beggs one. The house was beautifully decorated in evergreen and holly.

As the wedding march was being played by Mrs. S. L. Rea, the bridal party entered preceded by the best man and matron of honor, Mr. and Mrs. Guy Beggs, and took their places underneath the wedding bell suspended from an arch in a corner of the room. The bride looked very lovely in a gown of white messaline, her only ornament being a diamond broach, a gift of the groom.

The ceremony was performed at 10:30 a. m. by Rev. Teel of the Christian church.

The wedding breakfast was served at the residence of D. M. Gibson. At the bride's table were seated the near relatives under a canopy of white; the other tables at which the friends were gathered were decorated in red.

The presents were numerous, costly, and elegant, and showed the love and esteem in which the bride was held by her many friends.

The happy couple departed on the afternoon train for the south, and on their return will make their home in Ukiah.

CUPID GETS BUSY

Cupid C. H. White issued five marriage licenses during the past week, while only one suit for divorce was filed. Marriage licenses were issued to Ollie Laine, aged 28, and Minnie Linkkanen, aged 28, both of Fort Bragg; Carl Beggs, age 33, and Verna Grace Duncan, age 23, both of Ukiah; Anton Anderson, age 31, and Amanda Dahl, age 45, both Noyo; Howard Edward Ornbaum, age 37, of Ukiah, and Ellen Mary Reilly, age 28, of Wendling; and Henry Philip Rill of Albion and Maria Fagerstrom of San Francisco.

ASTRO CO. HAVE GOOD SHOW

The Astro vaudeville company, which played in Ukiah Sunday and Monday nights gave good performances each night but the audiences were much smaller than their show deserved, Astro, the great somnambulist and thanaturgist succeeded in answering all of the questions asked him in such a mysterious way that he was a great faverite with the audience. Della Vaughn, the merry widow, and Eva Fay, both performed their parts well, and their singing and dancing brought applause from every part of the hall, and each was called back several times. Leon, the handcuff king, escaped from all of the handcuffs that were placed on him, and a very interesting part of the act was when he escaped from the straight jacket borrowed from the State hospital. The show was one of the best of this character ever seen in Ukiah. After the performance Monday night a dance was given. The The company left Tuesday for Willits, and from they will go to the coast and play in the larger towns.

MUST BE SOLD

Farm of 57 acres in center of Potter valley on Russian river; all good bottom land. House of 8 rooms, barns, granary, &c. 100 bearing apple and pear trees; 12 acres in alfalfa. Whole farm easily irrigated; 3-4 mile tile drains. On main road and power line; 1-4 mile from town. Old age and failing health induce me to sell. Price, with crop planted, $6500. Time if desired. N. P. HOWE,
23-3w Potter Valley, Cal.

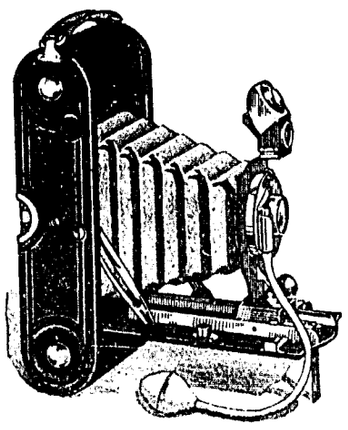

Photographic Goods

Special Selections in

KODAKS

Christmas is soon here, nothing would please the receiver better than a CAMERA, $2 to $25. Mail orders given prompt attention.

J. R. MATHEWS' PHARMACY

No Last Years Left-overs

CHRISTMAS GIFTS

All Goods New and Fresh

In making Christmas presents it is desirable that the article be not only one of intrinsic value but something that will endure. A piece of jewelry fills these requirements. Our complete stock of goods gives you a wide range for selections. You are sure to find what you desire at our store at a price that will please you. The following list contains a few suggestions.

NO EXTRA CHARGE FOR ENGRAVING

WATCHES at prices within the reach of all. Every one guaranteed. In our stock will be found all of the standard makes of time pieces. From the inexpensive time piece suitable for a youth to the full jeweled movement for the gentlemen. From the dainty girls watch to the jeweled case of the lady. Men's watches at from **$1** to **$100**. Ladies' watches from **$2.50** to **$100**.

CLOCKS. A beautiful Christmas present for a friend. Something that will always remind the recipient of a Merry Christmas tide. We have them in all varieties from the dainty gold clock to the large Ornamental varieties. Movements that will last a lifetime. Prices range from **$3.50** to **$20.**

COMB BRUSH AND MIRROR SETS in all of the various styles and beautiful designs from the heavily plated to the solid silver. A present that is acceptable to any lady. The designs are prettier this year than ever before. Each set has been selected by us with a view to durability and beauty. Prices from **$8.50 to $40.**

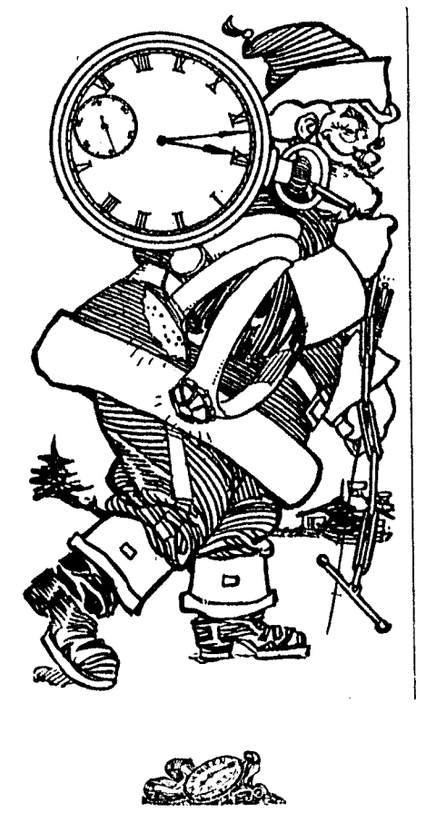

SILVER MANICURE SETS. One of the most useful of presents. Something that should be found on every ladys' dresser. In addition to being handsome every article in these sets is of the best material an is made to be used. A most complete line to select from and at prices that will astonish you. Prices from **$4** to **$25.**

LADIES' AND GENTS' UMBRELLAS. The newest pattern with the separable handle. They are made to fit in the suit case. A present that is most useful and pretty and especially appropriate for the holiday season. The handles are in all patterns from plain to gold mounted. Prices from **$3.50** to **$12.**

LADIES' HAND BAGS. The very latest dictates of Fashion in size and leathers. A present always acceptable to a lady. The product of one of the largest exclusive manufacturers in the United States. Some beauties in Alligator and seal leathers. Prices from **$2** to **$12.**

JEWELRY, DIAMONDS and SILVERWARE

New goods are arriving daily from the large wholesale establishments in the east which insures you your pick of the latest designs. In addition to this we have made arrangements with a San Francisco house by which we can fill special orders without delay.

A. H. Ewert, The Jeweler

Where YOU GET THE MOST CHANGE BACK

You will always get your job printing done here after you have seen some of our work.

Dr. Pierce's Favorite Prescription

Is the best of all medicines for the cure of diseases, disorders and weaknesses peculiar to women. It is the only preparation of its kind devised by a regularly graduated physician—an experienced and skilled specialist in the diseases of women.

It is a safe medicine in any condition of the system. THE ONE REMEDY which contains no alcohol and no injurious habit-forming drugs and which creates no craving for such stimulants.

THE ONE REMEDY so good that its makers are not afraid to print its every ingredient on each outside bottle-wrapper and attest to the truthfulness of the same under oath.

It is sold by medicine dealers everywhere, and any dealer who hasn't it can get it. Don't take a substitute of unknown composition for this medicine of KNOWN COMPOSITION. No counterfeit is as good as the genuine and the druggist who says something else is "just as good as Dr. Pierce's" is either mistaken or is trying to deceive you for his own selfish benefit. Such a man is not to be trusted. He is trifling with your most priceless possession—your health—may be your life itself. ***See that you get what you ask for.***

CHRISTMAS BOOKS AND PICTURES

Remembrances that are not extravagant in price and yet rich enough that you would not be ashamed to see your gift compared with others. Books in richly bound volumes in which the binding is worthy of the text and each is worthy of the other. For the educated man or woman, no more appreciated holiday gift can be chosen than a set of books of this character.

Should your friends be interested in pictures we have the ones that will please them and cordially invite you to inspect our large and well selected stock. We can furnish you with reproductions from the paintings of some of the greatest artists or with the comic drawings of the best cartoonists.

We also have a large line of Christmas novelties and would be pleased to have you call and see them.

J. W. EVERSOLE

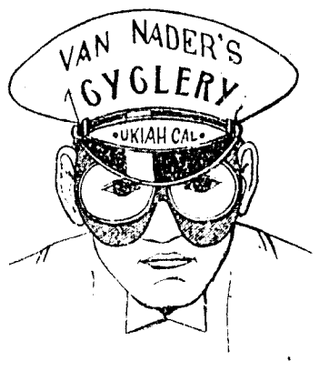

WEST OF THE COURT HOUSE

The MAXWELL

Perfectly Simple — Simply Perfect

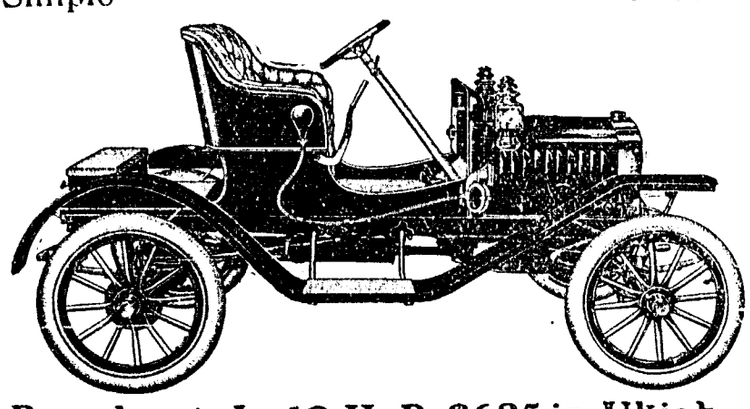

Runabout, Jr. 10 H. P. $625 in Ukiah

KEEP YOUR EYE ON THE MAXWELL

The car that is being used on the Sherwood-Eureka auto stage line, doing the same work every day and more economically than other cars of twice the price.

Maxwell Jr	Runabout,	2	cyl.,	10	H. P.	2 passenger,	$ 625
" Mod.	Q Roadster	4	"	22	"	2 "	1000
" "	Q 2Surburban	4	"	22	"	4 "	1100
" "	G Roadster	4	"	30	"	2 "	1650
" "	E Touring car	4	"	30	"	5 "	1650

Prices in Ukiah

The car with a world's record of 10,074 miles in 25 days without stopping the engine.

WRITE FOR CATALOG

For Sale by:---

B. D. VAN NADER, Agent.

UKIAH, CALIFORNIA

ORPHANAGE BENEFIT WELL PATRONIZED

The entertainment given for the benefit of Albertina orphanage Saturday afternoon and Saturday evening was a decided success. The biblical scene put on by the boys of the orphanage was well appreciated and showed that the little fellows had been well trained as they all had their parts perfectly. Numerous booths in the hall were well patronized and a very neat sum is reported to have been netted for the benefit of this worthy institution.

STEAMSHIP HITS ROCK

The steamship Sea Foam ran into a rock at Russian Gulch last Friday afternoon and in backing off from it the propeller struck another rock at the rear and demoralized it. No serious damage was done but the vessel departed for San Francisco several hours late.

IMPORTED MANILA CIGAR

T. M. Cleland carries a full line of the new Manila cigars which are admitted duty free. Two for 25c size 10c. Try one. He also has a large line of cigars and tobacco, candies, etc., and various articles suited to the holiday trade. tf

MASQUERADE BALL AT COVELO

The order of W. O. W. will give a masquerade ball at Covelo on Monday evening, December 27th. This will be the second masquerade given by this order and it is looked forward to by the residents of that section as one of the most enjoyable events of the season. Prizes will be awarded for the various costumes and a sumptuous supper will be served at midnight.

PROMOTION COMMITTEE ELECTS OFFICERS

At the annual meeting of the North of the Bay Counties association which was held in the Board of Trade rooms in the Ferry building at San Francisco last Tuesday, the following officers were elected for the ensuing term: Charles E. Humbert of Cloverdale, president; W. C. Wyckoff of Napa, 1st vice-president; H. B. Muir of Willits, 2nd vice-president; Robert N. Lynch of Petaluma, secretary.

ANOTHER PIONEER GONE

Monday night Henry Coleman Wade died at the home of his son, L. D. Wade of Willits, aged 75 years and 8 months. He had been in poor health for several years and his death was caused by old age.—Willits News.

RUGS RUGS RUGS

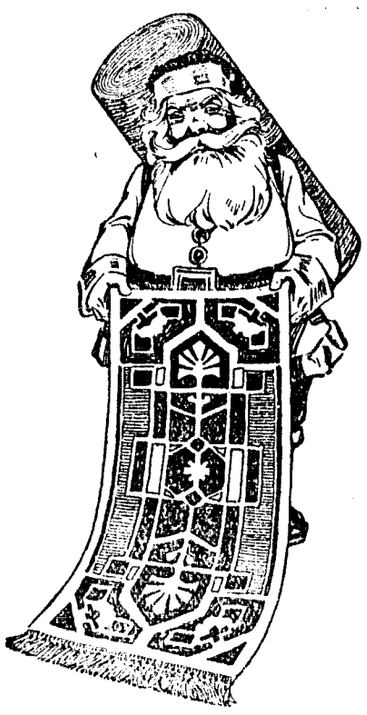

We are showing the most complete assortments of Rugs ever seen in Ukiah. All prices and various designs. Something sure to please.

Furniture

Wo also have the largest stock of furniture in Mendocino county. What is nicer for a Xmas present than an easy rocker, a morris chair or some other piece of modern furniture. A thousand other suitable articles for Christmas gifts.

HUTCHISON & ROEDER